PART OF BLOCK 75, PLAT C

OAK CREST PARK ADDITION

BLOCKS 2 – 4

TAXING UNIT: 25

IN OGDEN CITY

SCALE 1" = 50'

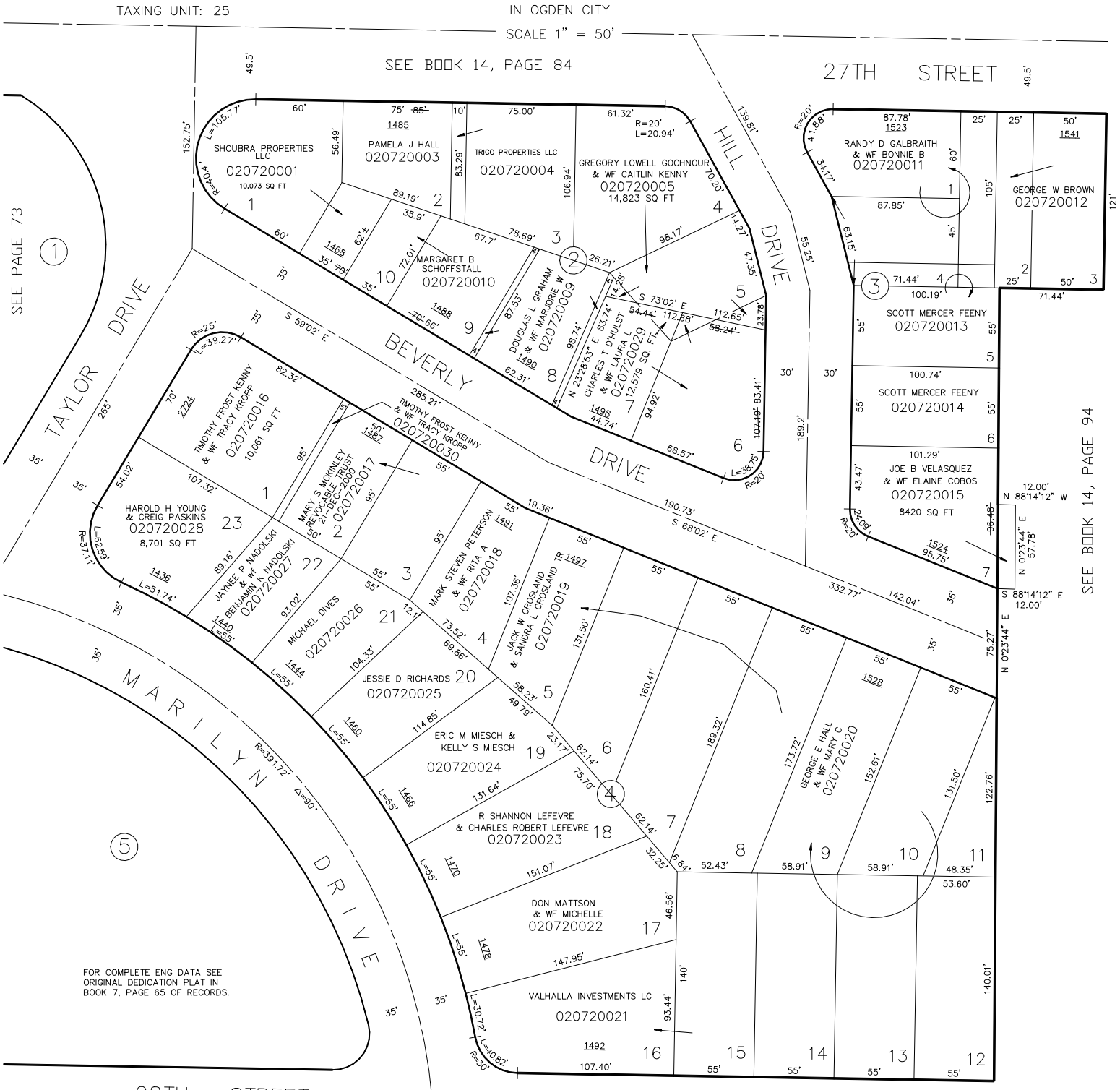

JPS 10-95